I will not serve !

Frederic Rzewski
James Joyce

I will tell you what I will do and what I will not do.
I will not serve !
I will tell you that in wich I no longer believe, whether it call itself my home,
my fatherland, or my church :
and I will try to express myself in some mode of life or art
as freely as I can and as wholly as I can,
using for my defence the only arms I allow myself te use
silence, exile and cunning.

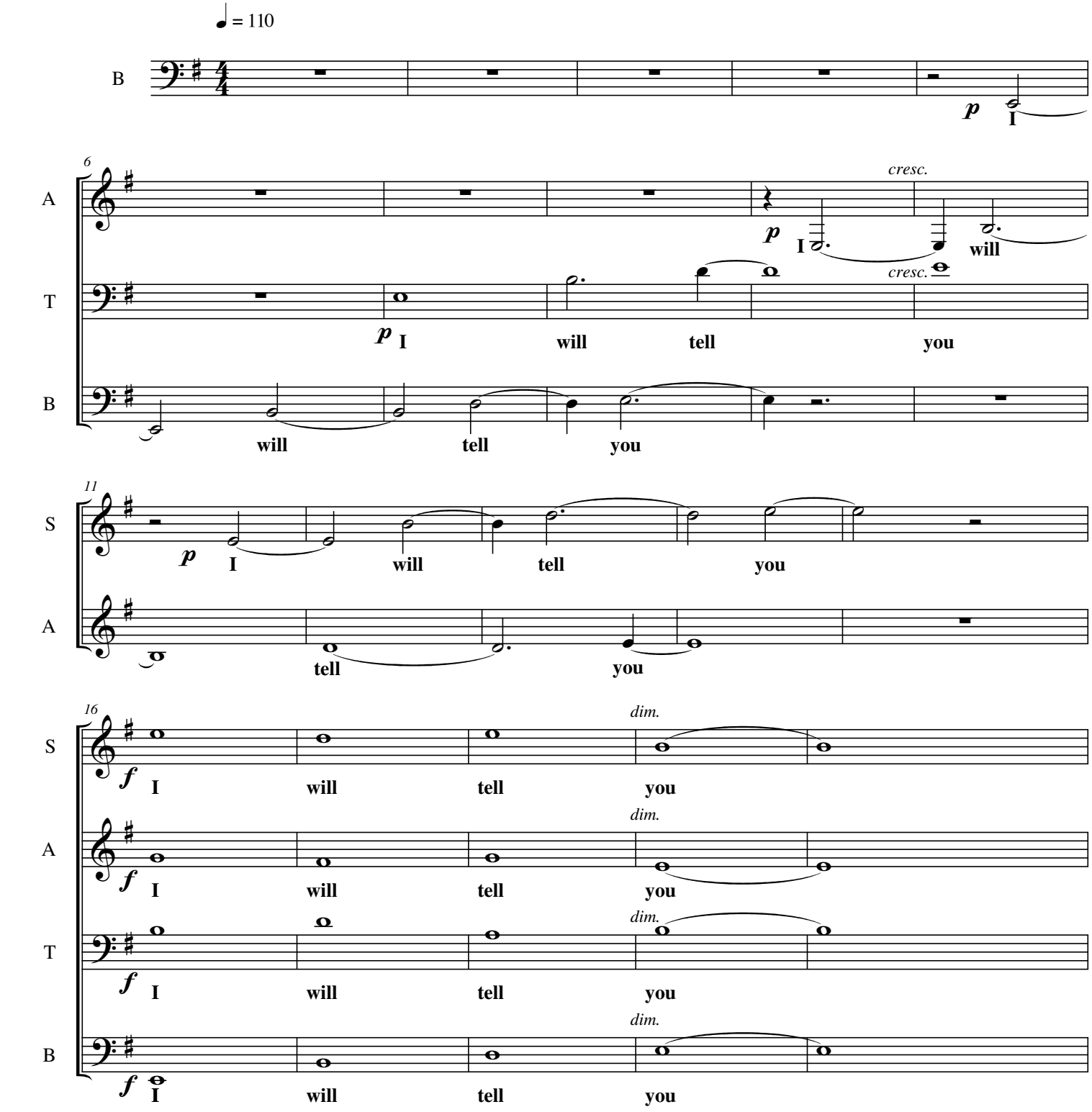

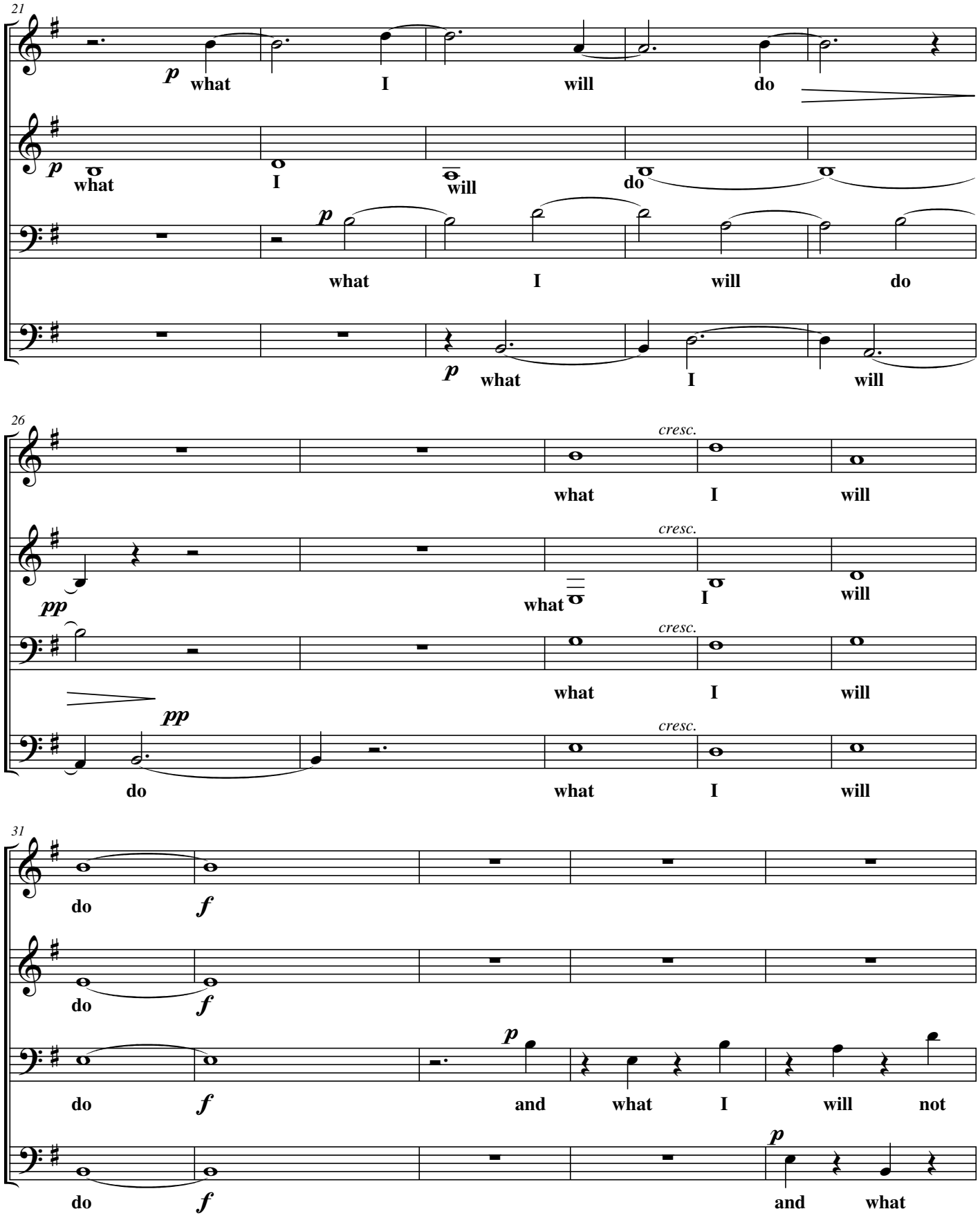
21
S
A
T
B
p
what
I
will
do
what
I
will
do
p
what
I
will
26
cresc.
what
I
will
pp
what
I
will
pp
do
what
I
will
31
do
f
do
f
p
and
what
I
will
not
do
f
and
what

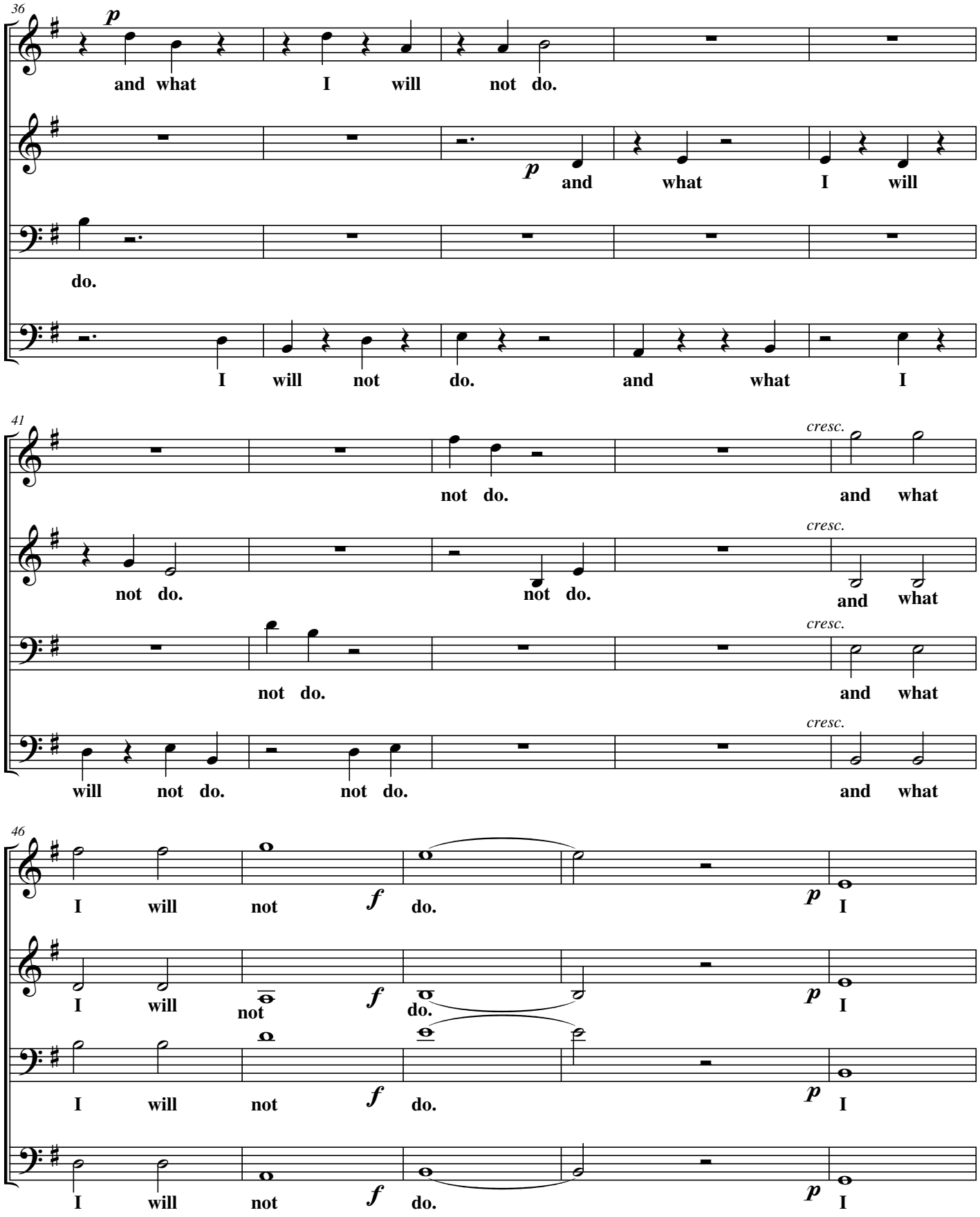
36
S
A
T
B
p
and what I will not do.
p
and what I will
do.
I will not do. and what I
41
cresc.
not do.
and what
not do.
not do.
and what
not do.
and what
will not do. not do.
and what
46
I will not f do. p I
I will not f do. p I
I will not f do. p I
I will not f do. p I

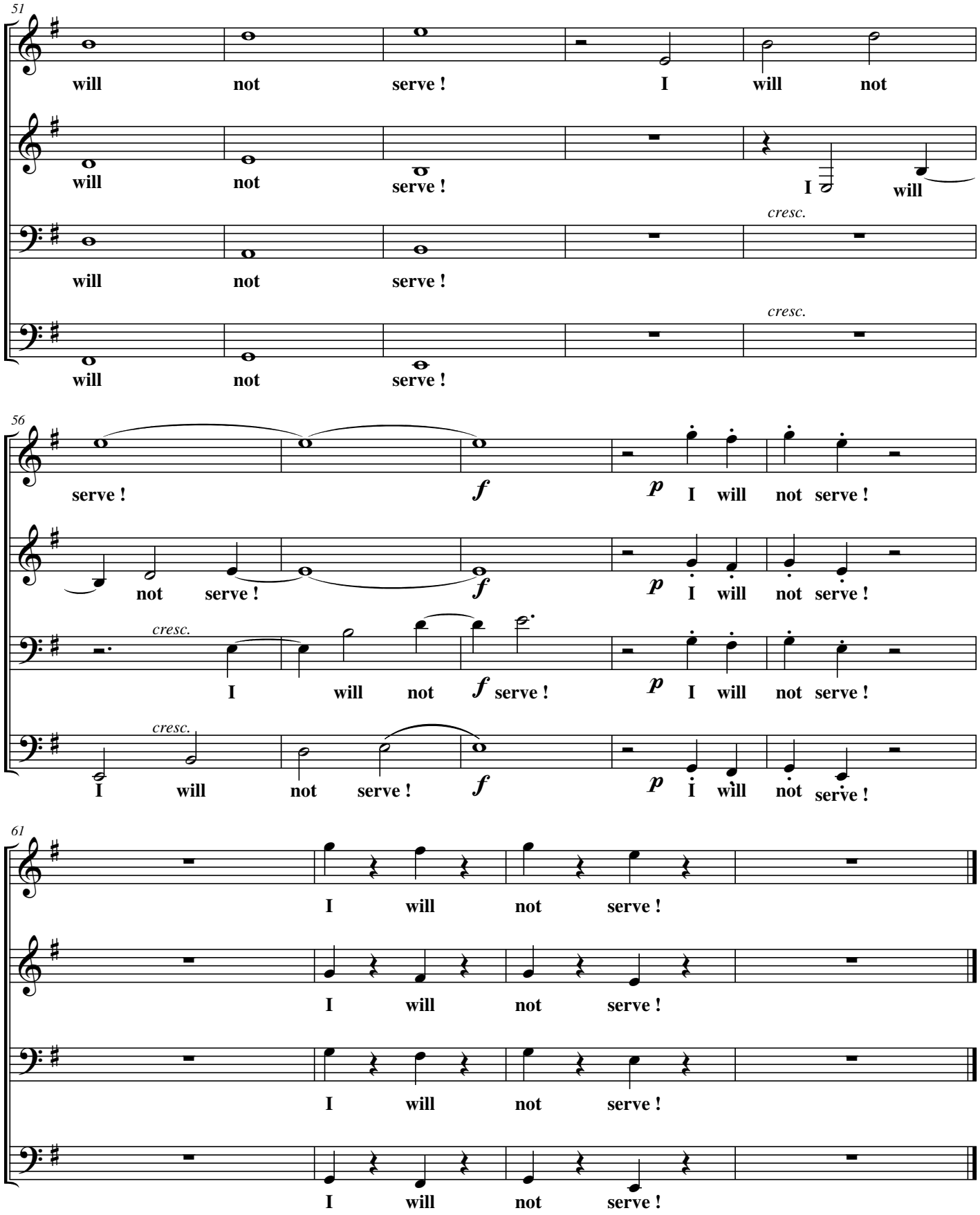
51
S
A
T
B
will not serve ! I will not
will not serve ! I will
cresc.
will not serve !
will not serve !
56
serve ! f p I will not serve !
not serve ! f p I will not serve !
cresc.
I will not f serve ! p I will not serve !
cresc.
I will not serve ! f p I will not serve !
61
I will not serve !
I will not serve !
I will not serve !
I will not serve !